

LA  
**ASOMBROSA**  
EXCURSIÓN DE  
**ZAMBA**  
AL  
CENTRO CULTURAL KIRCHNER

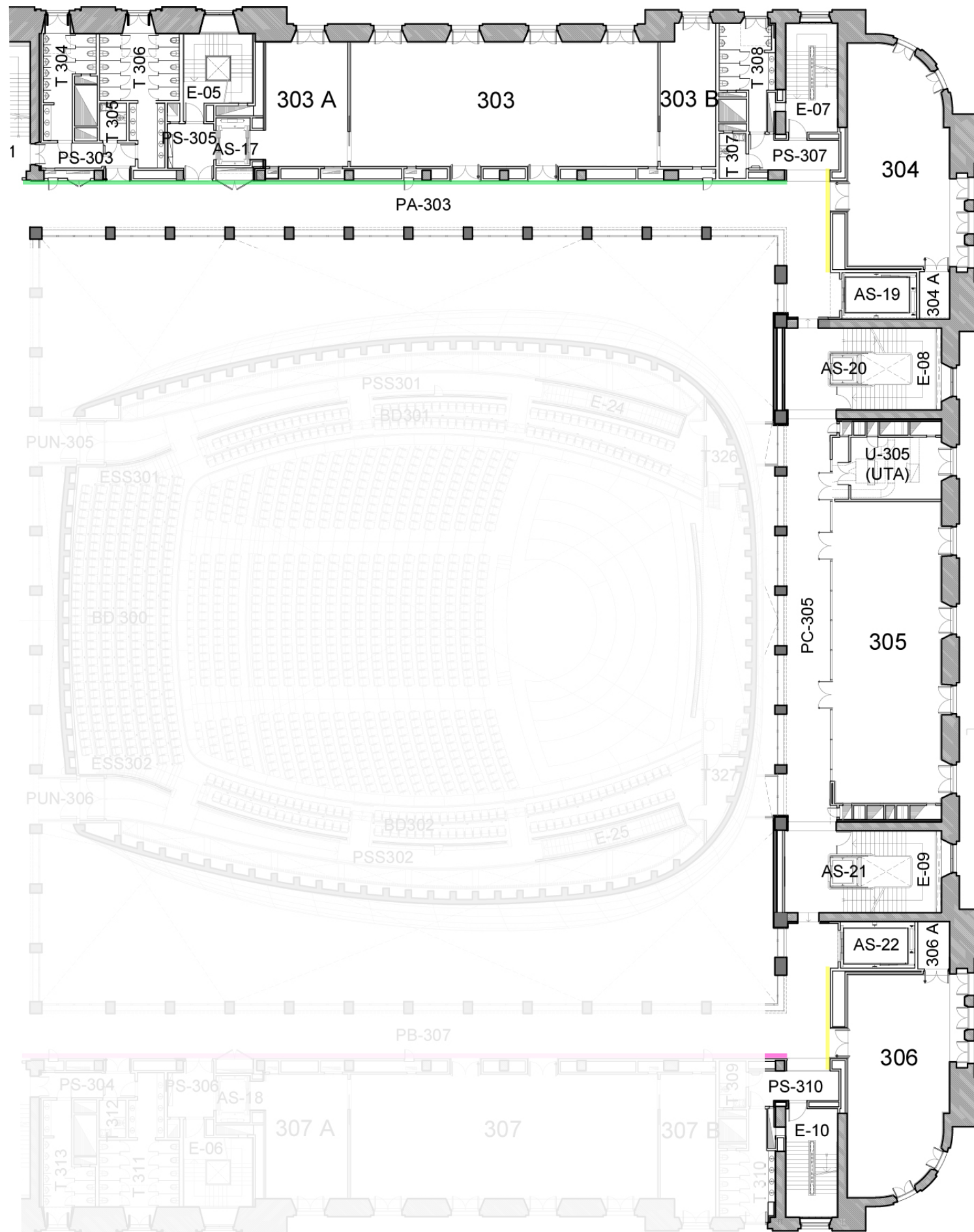





Pórtico



Banners pasillo



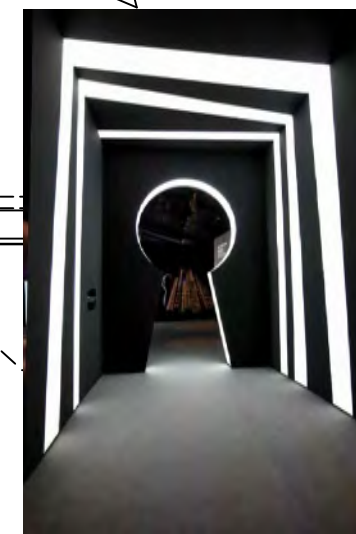
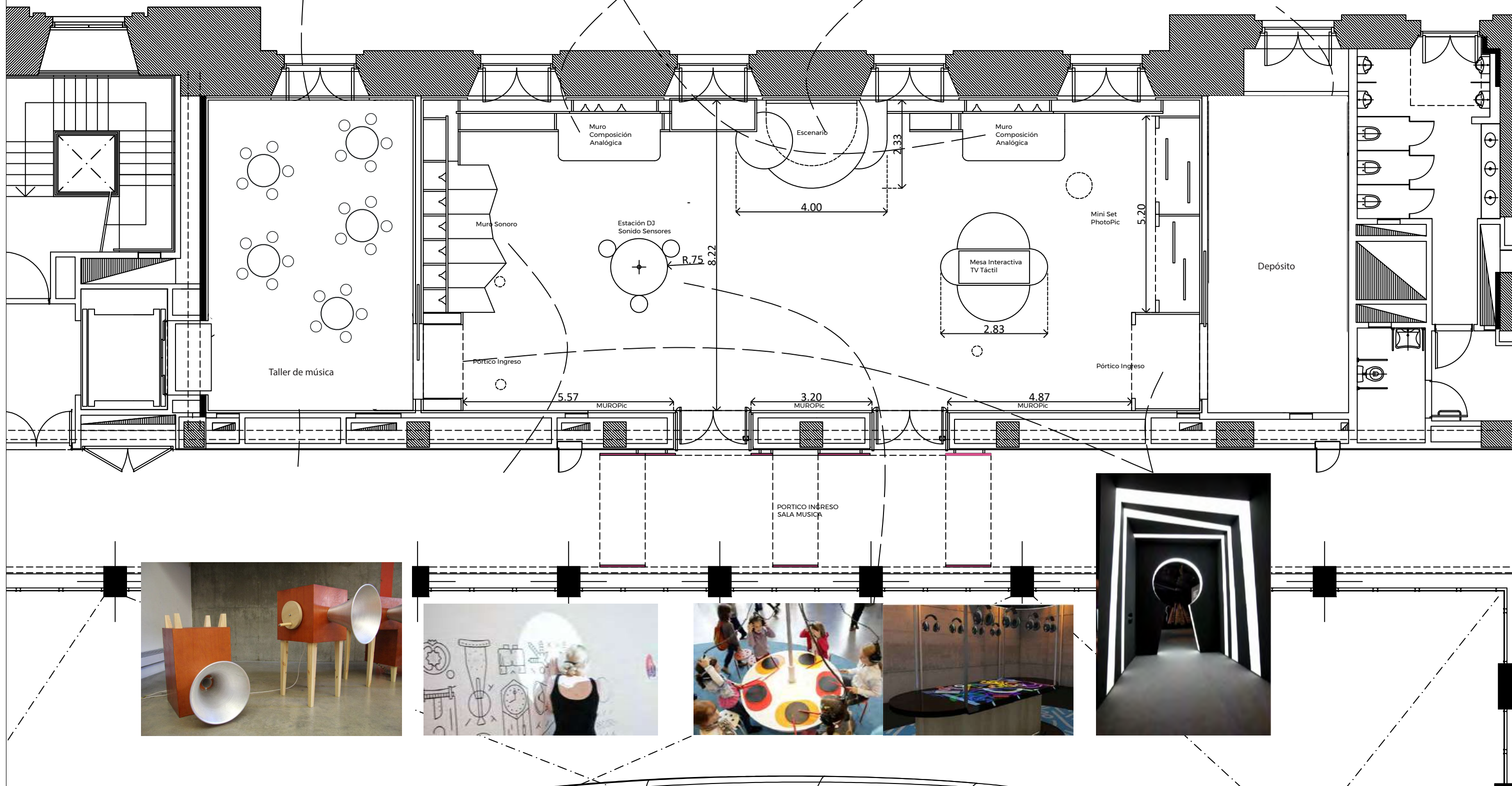

LA ASOMBROSA EXCURSIÓN DE ZAMBA Y NINA EN EL CCK

★ EL PERRO EN LA LUNA

LAYOUT SALA 303 - MUSICA

DENOMINACIÓN: ZN\_CCK\_02\_303

PISO 3

LF

16/08/2021

Plano N°:

02

Escala:

1/100 A3



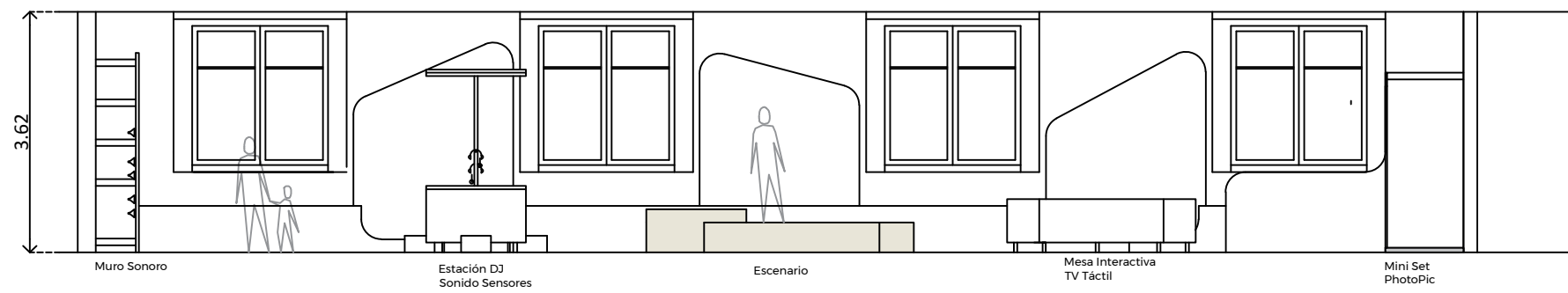
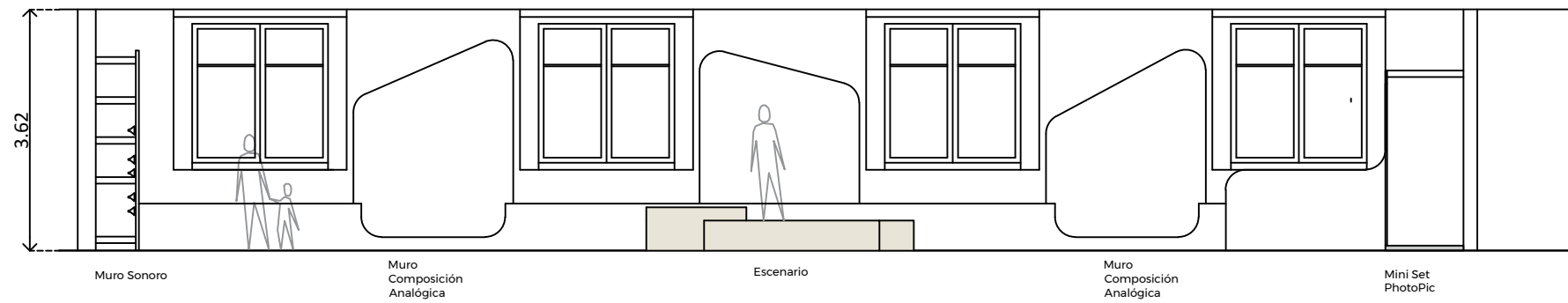
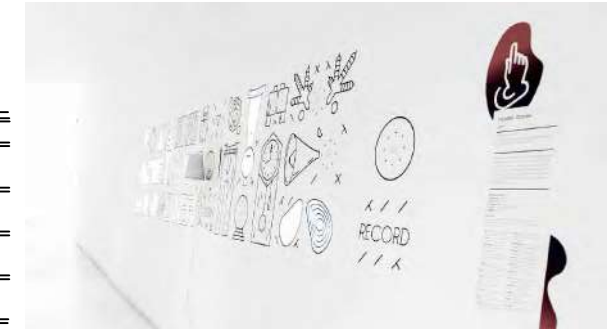
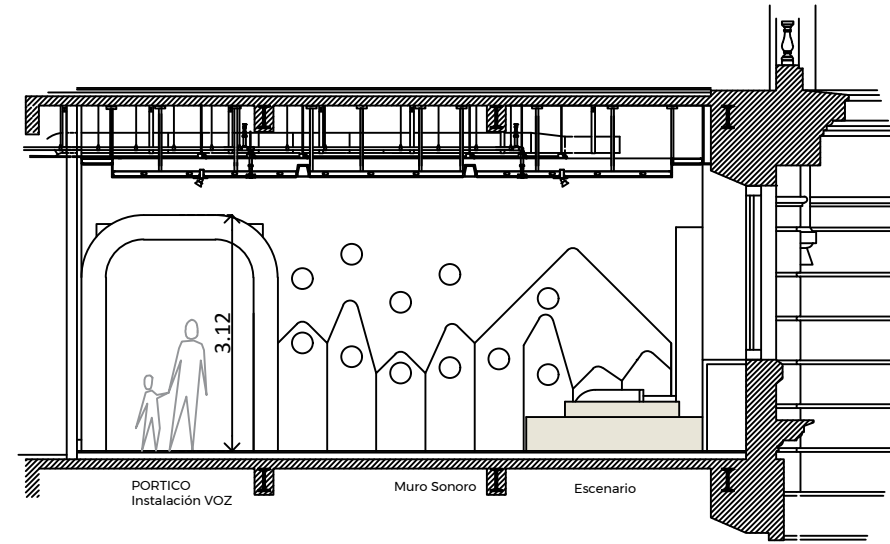
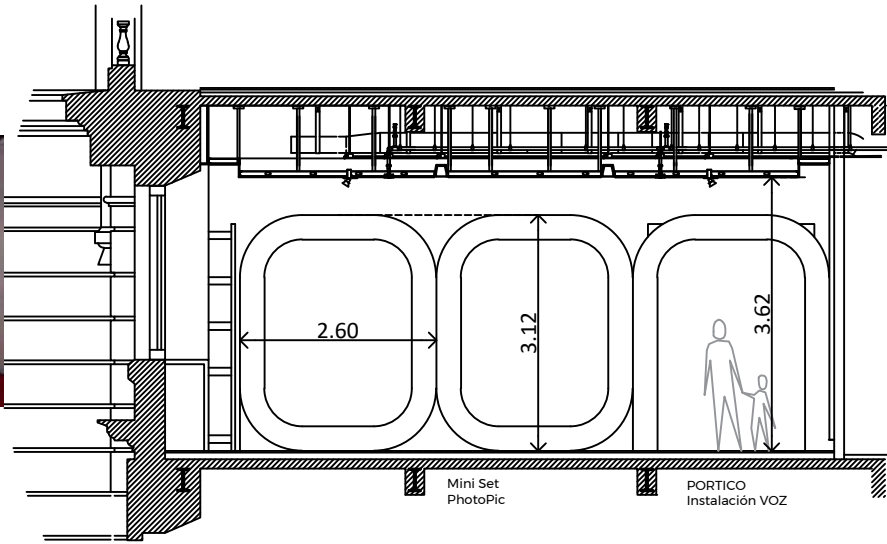



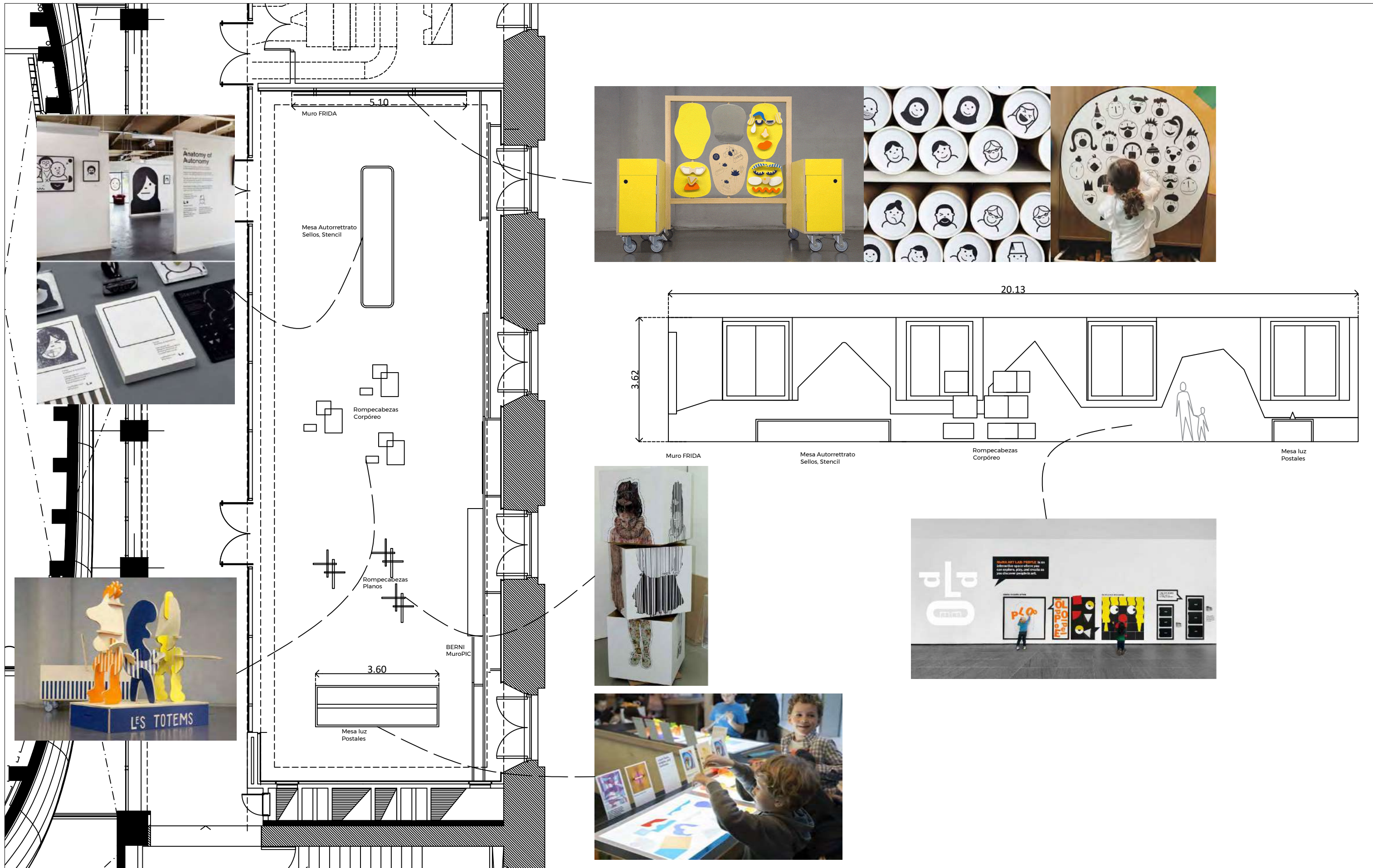



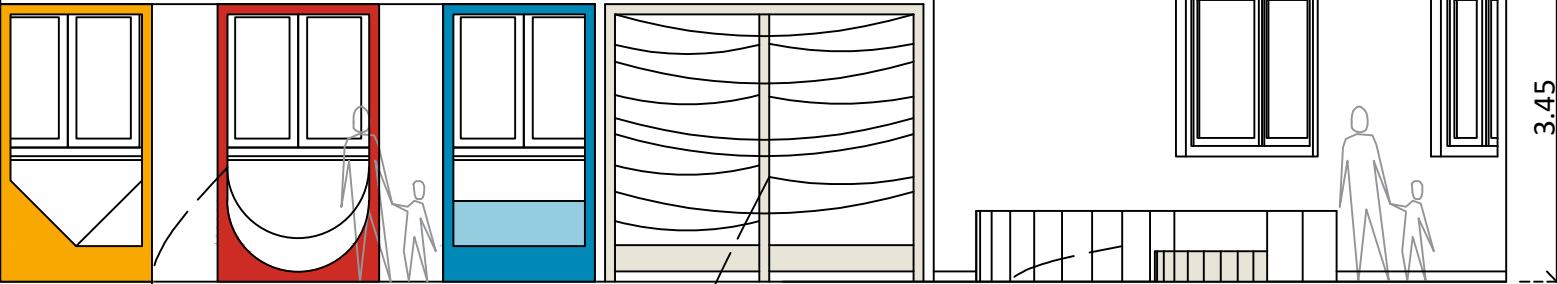
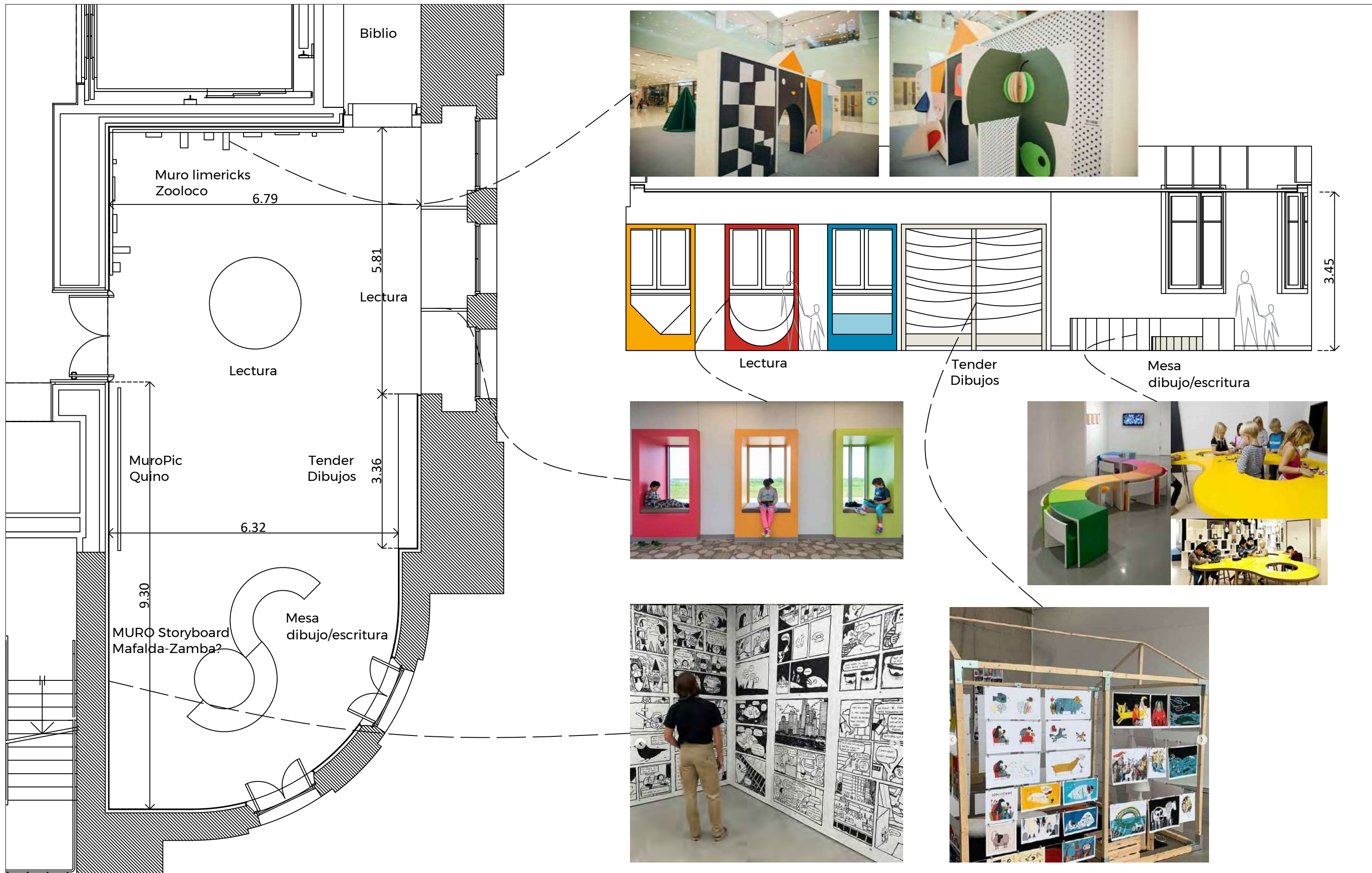





República Argentina - Poder Ejecutivo Nacional  
Las Malvinas son argentinas

**Hoja Adicional de Firmas**  
**Informe gráfico**

**Número:**

**Referencia:** Planos “La Asombrosa Excursión de Zamba al Centro Cultural”

---

El documento fue importado por el sistema GEDO con un total de 6 pagina/s.